8 or 12 HEAD LED3 SHROUD
PUL3WSS-CV

3900 Central Parkway
Hudsonville, MI 49426
toll free 800.338.7337
office 616.896.7100
techsupport@soundoffsignal.com
www.soundoffsignal.com

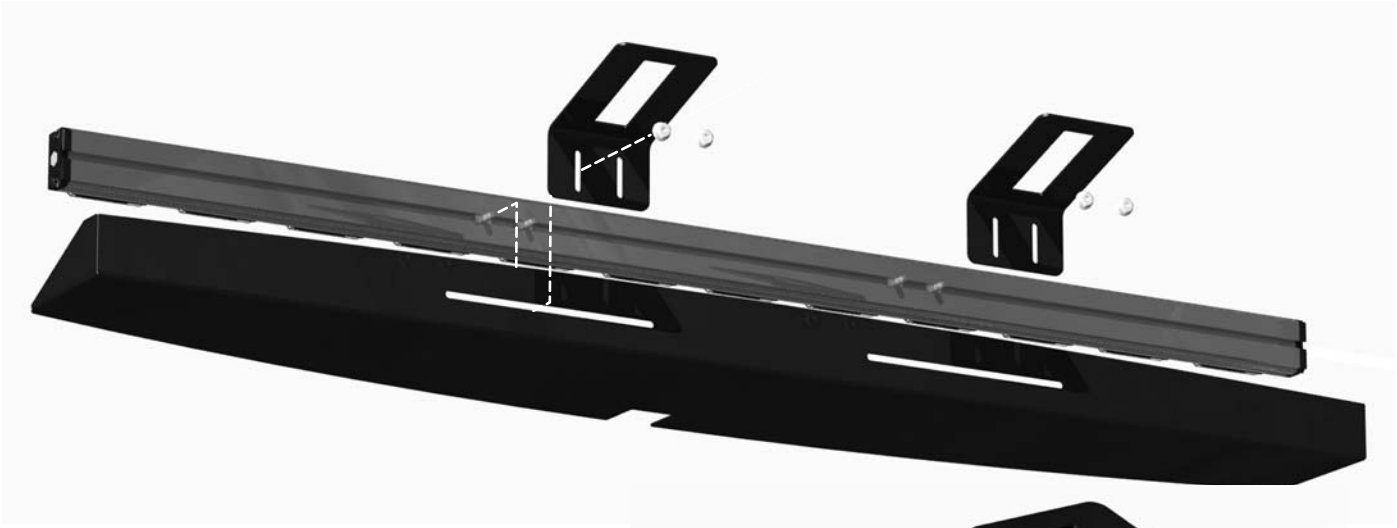

INSTALLATION

The PUL3WSS-CV shroud is designed to fit over either the 8 module (EL3H08A) or 12 module (EL3H12A) UltraLite interior warning bar and should only be used on the Ford Crown Victoria.
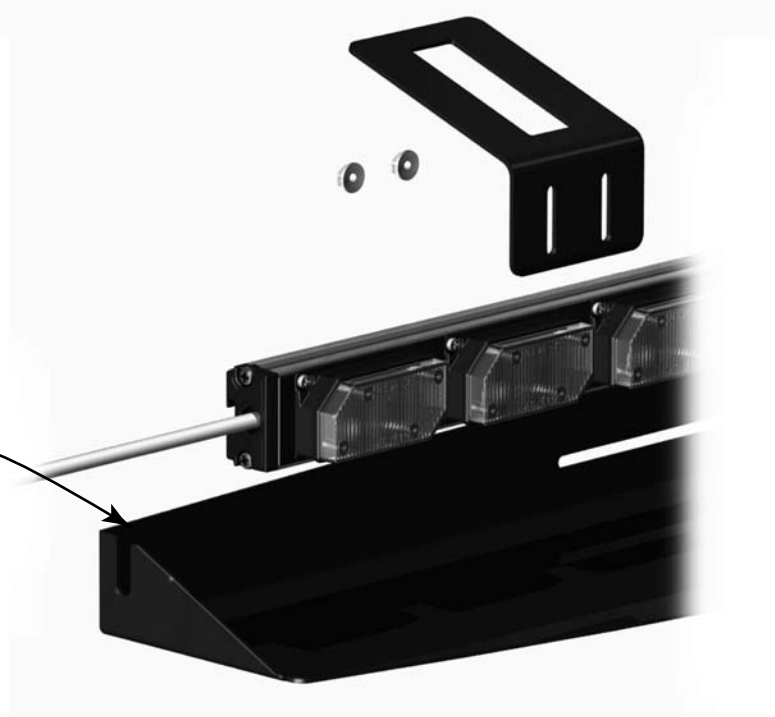
Install the brackets over the visor clips and install the shroud over the light bar prior to attaching the bar to the visor brackets as shown in the illustration at right. Ensure that the cord exits the shroud through the notch in the side (see illustration) and make the electrical connections as described in the UltraLite